

**SOUTH-EAST ELEVATION**  
SCALE 1:100

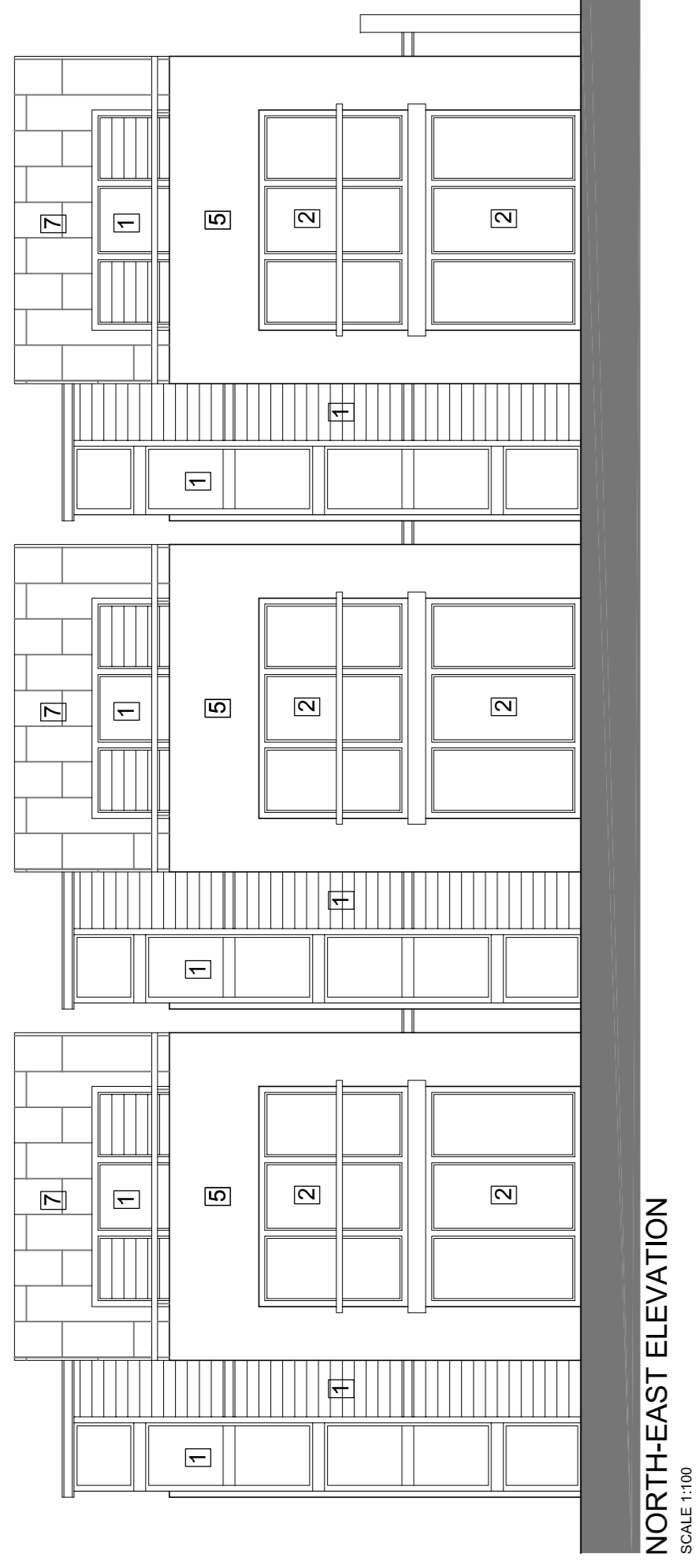

**NORTH-EAST ELEVATION**  
SCALE 1:100

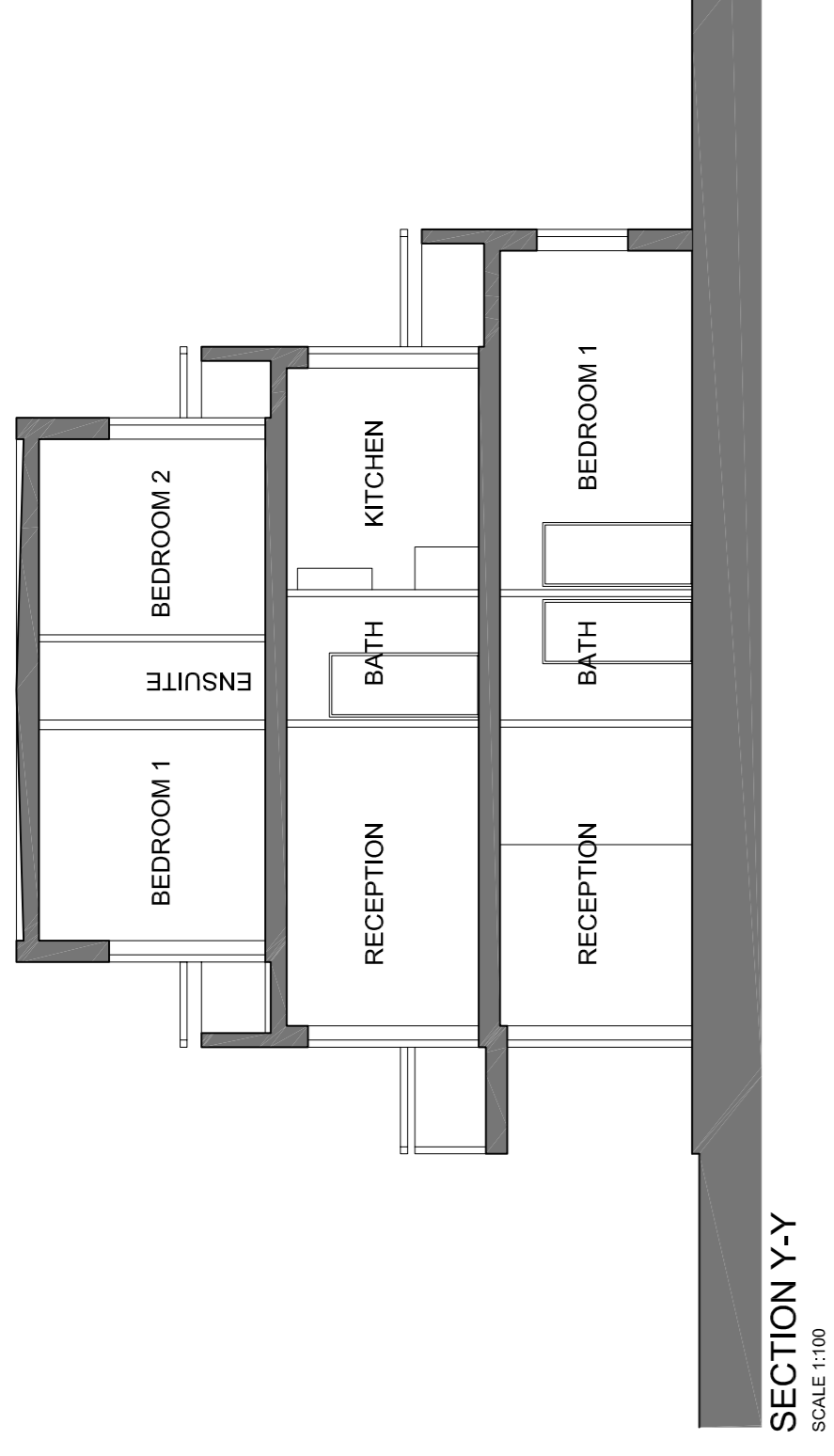

**SOUTH-WEST ELEVATION**  
SCALE 1:100

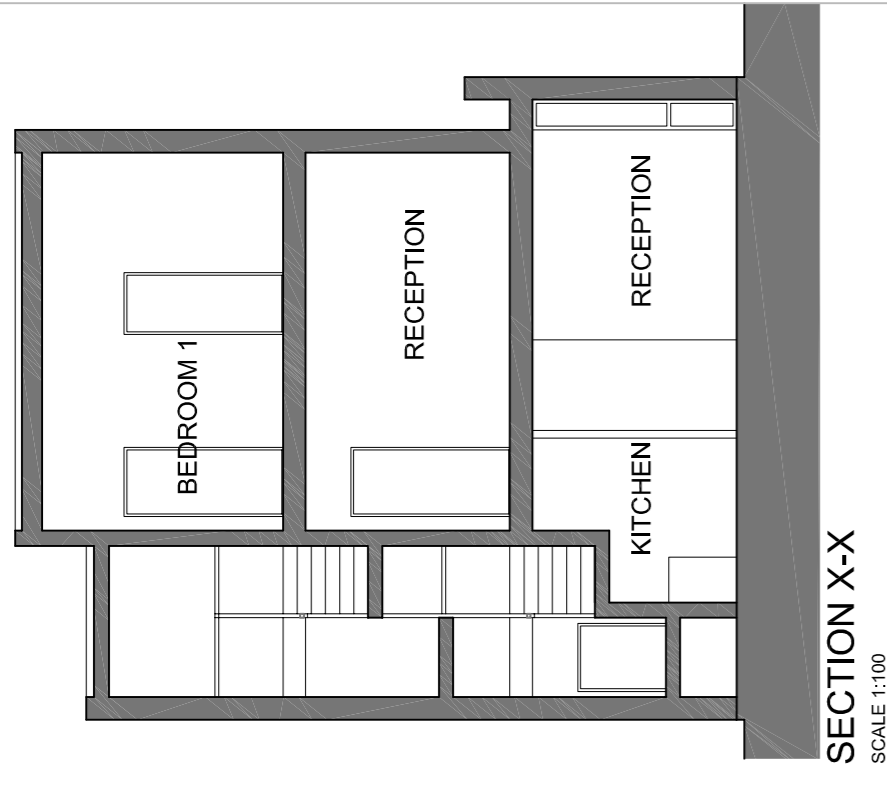

**SECTION X-X**  
SCALE 1:100

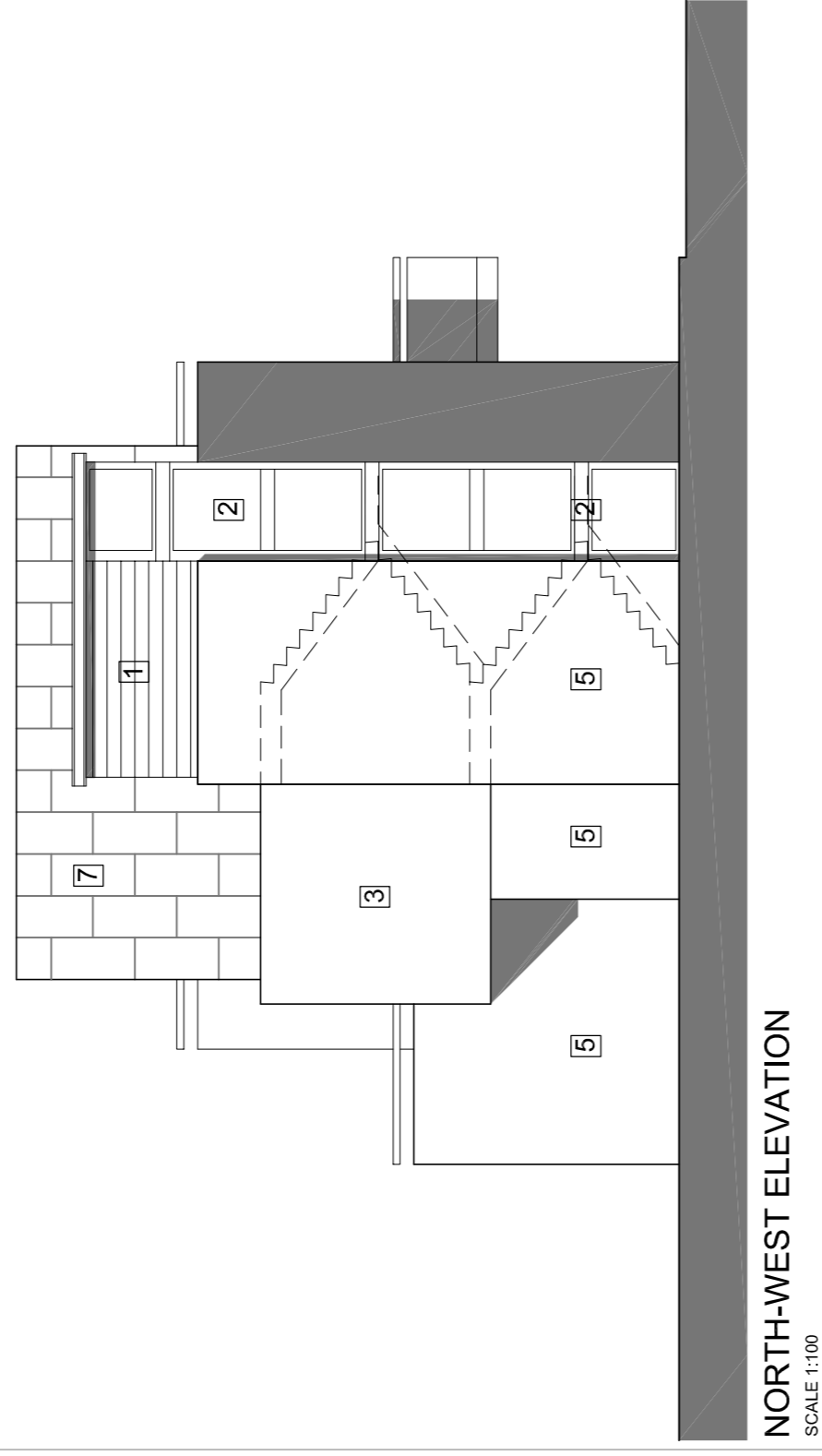

**NORTH-WEST ELEVATION**  
SCALE 1:100

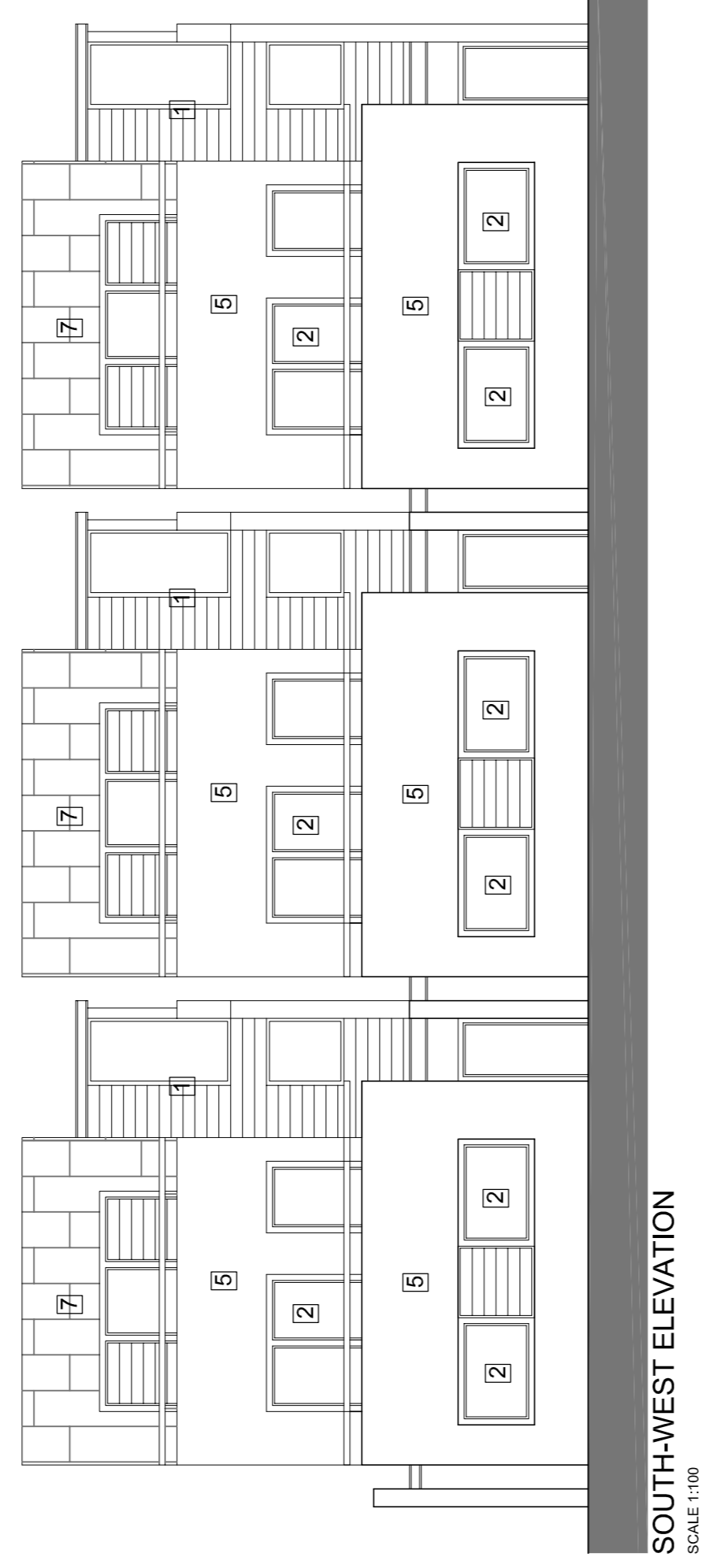

**SOUTH-EAST ELEVATION**  
SCALE 1:100

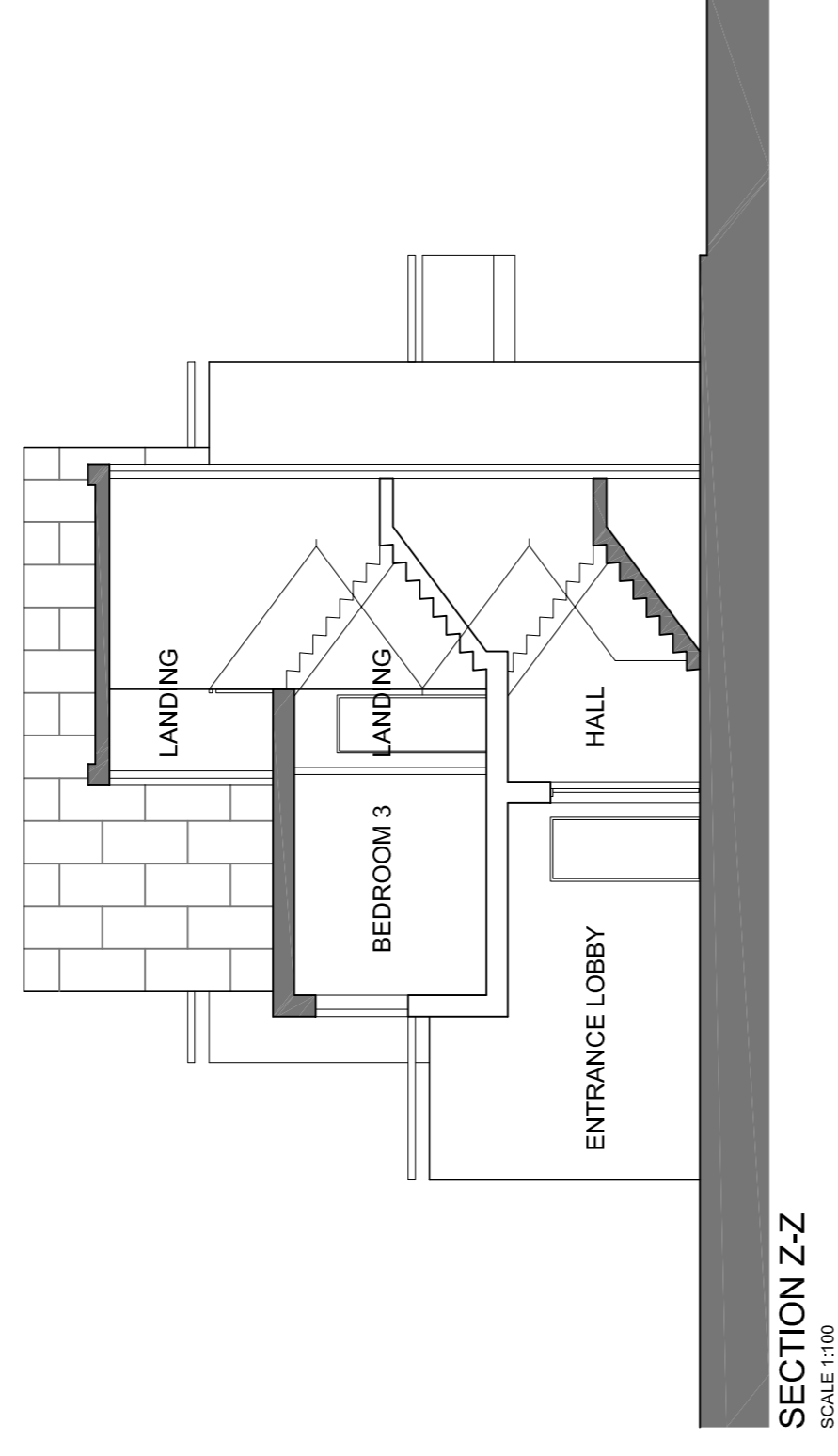

**SECTION Z-Z**  
SCALE 1:100



**SECTION Y-Y**  
SCALE 1:100

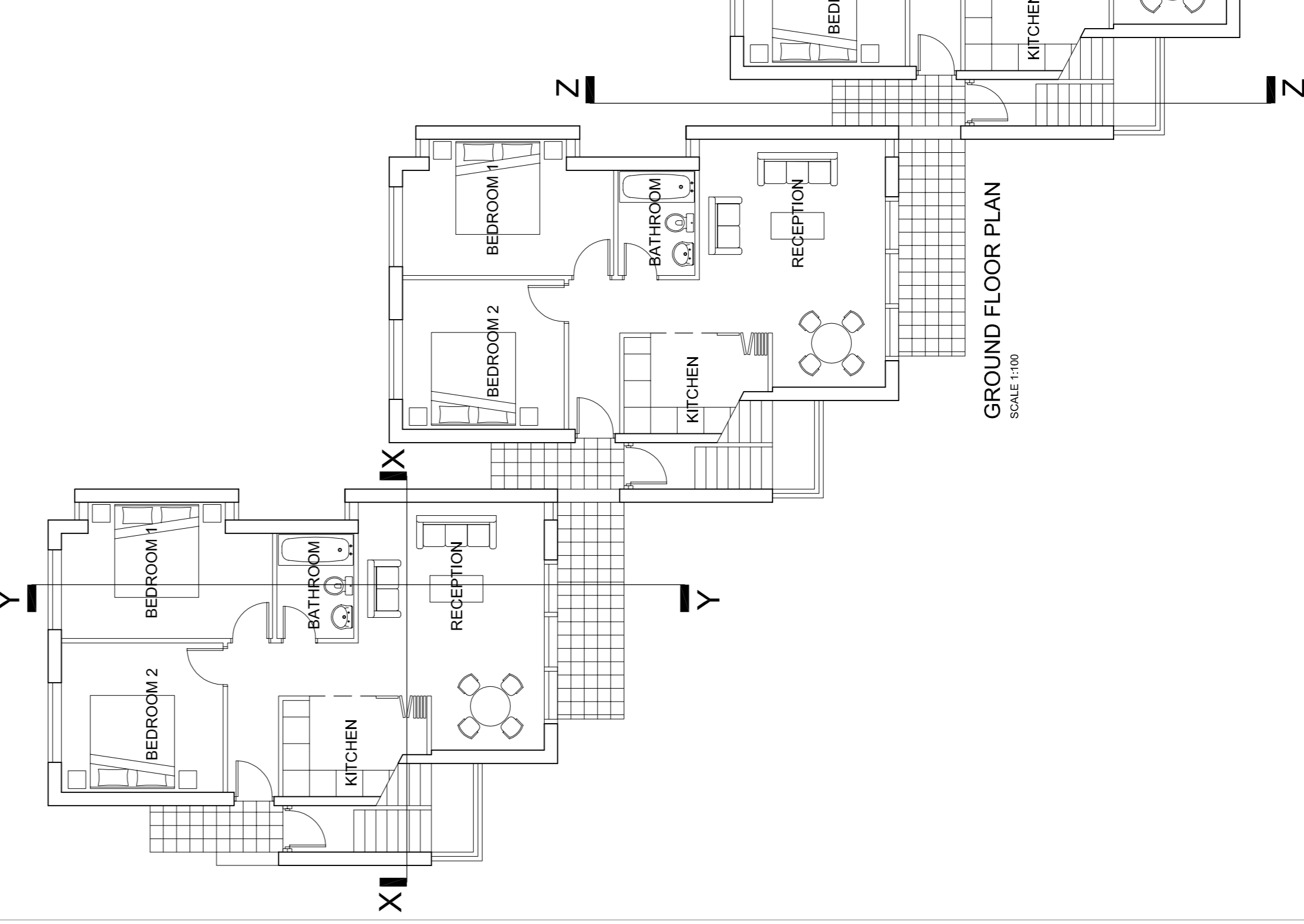

**GROUND FLOOR PLAN**  
SCALE 1:100

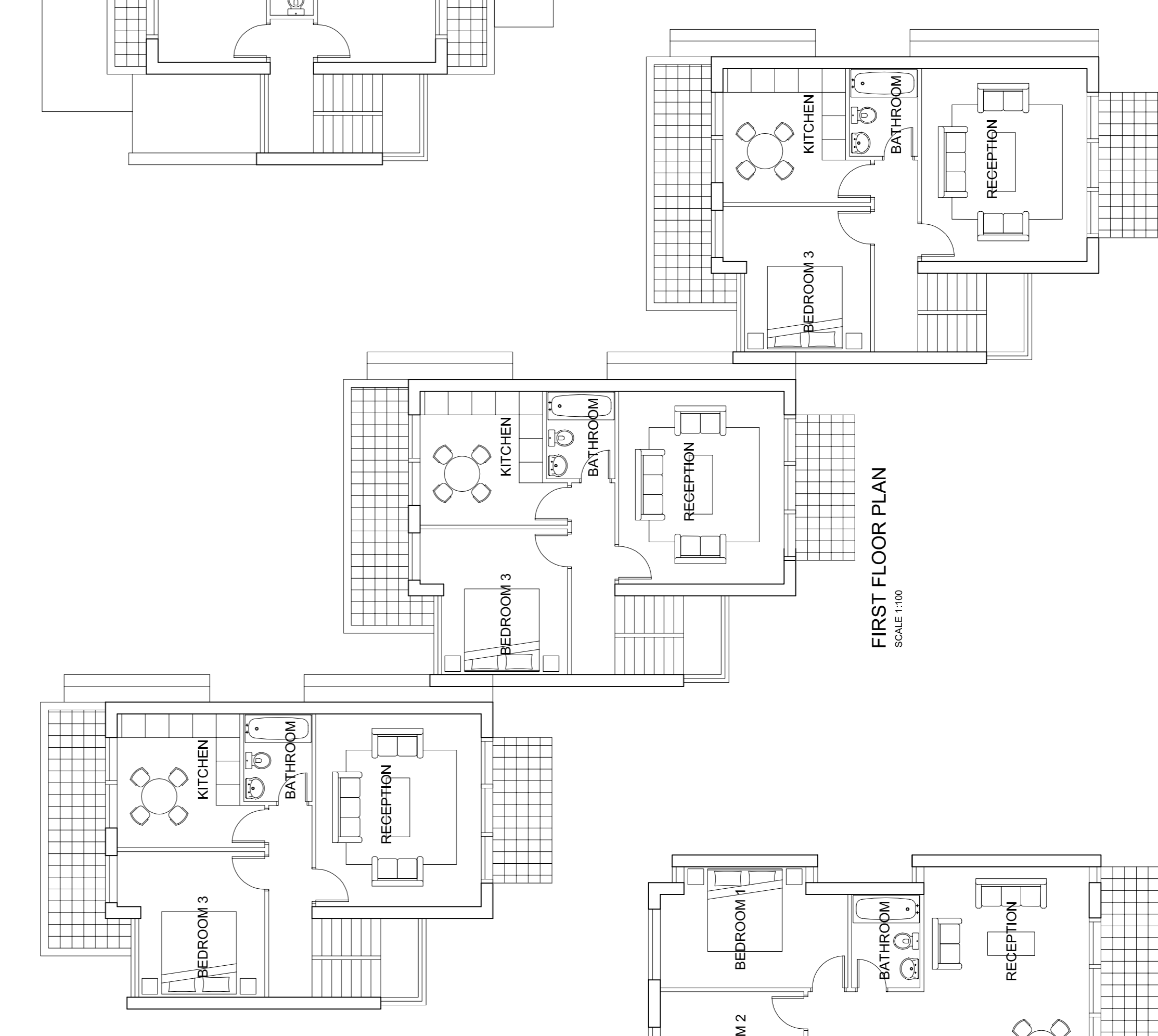

**FIRST FLOOR PLAN**  
SCALE 1:100

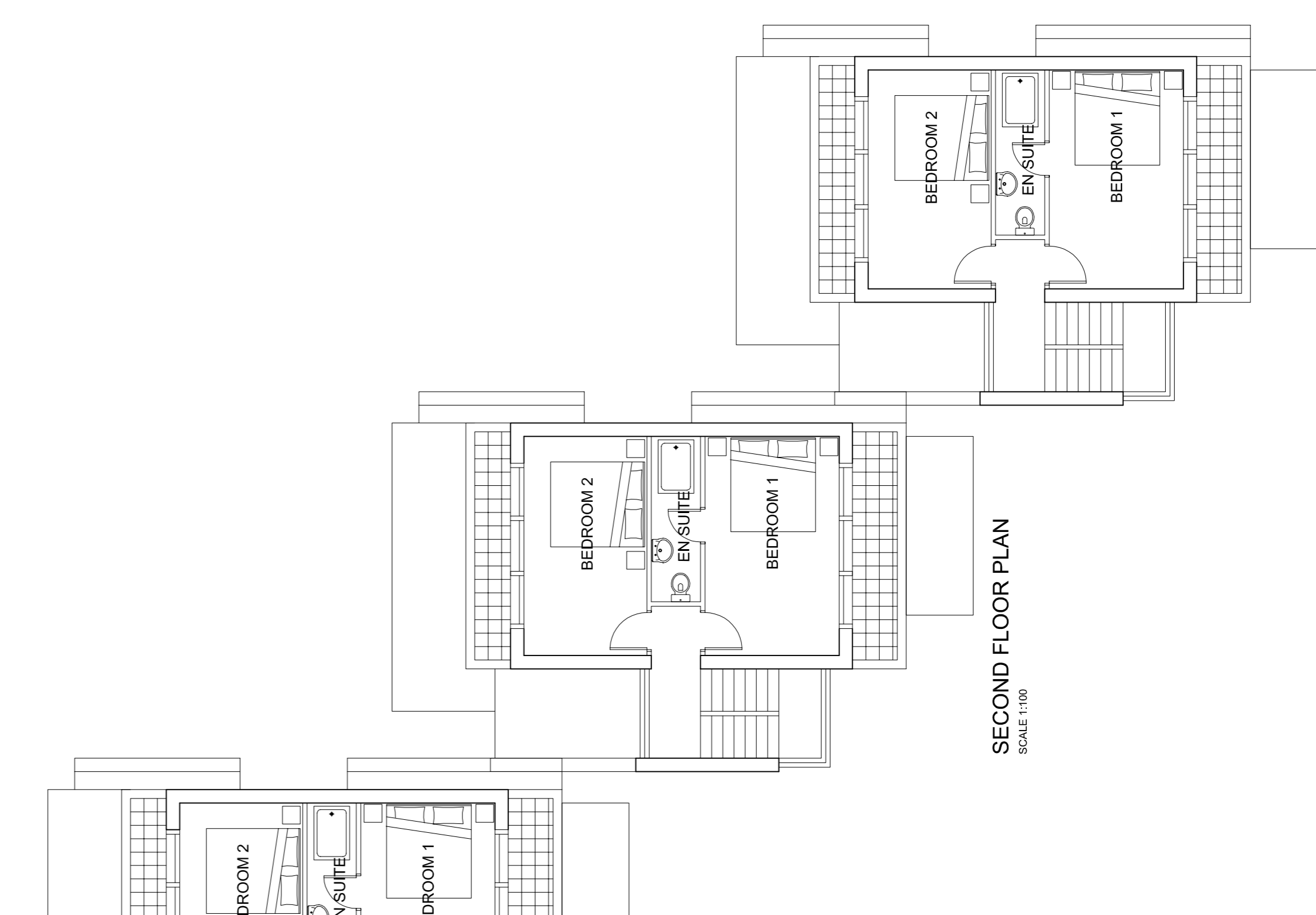

**SECOND FLOOR PLAN**  
SCALE 1:100

- MATERIAL - LEGEND**
- 1 Timber & glass prefabricated panels.
  - 2 Glass.
  - 3 Render
  - 4 Stonework
  - 5 London stock brick colour to match existing.
  - 6 Planters
  - 7 Zinc standing seam cladding.
  - 8 Metal railings.

Rev	Notes	By	Auth
		yyrmmdd	yyrmmdd

**ColladoCollins**  
Architects & Masterplanners

99 New Cavendish Street  
London W1W 6XH  
T 020 7580 3490  
F 020 7580 2917  
E info@colladocollins.com  
www.colladocollins.com

Date: 09.11.2004  
Scale: @ A1  
1:200  
Drawn by: RM  
Checked by: @ A1  
CAD File Name: CAD/Planning/01plans/Copse Hill Square/PC/G001.dwg

Project: St George's Healthcare NHS Trust  
Copse Hill - AMH & The Firs  
Title: Type G  
Crescent House  
Plans, Sections 7 Elevations

Project No: 04003  
Drawing No: PG-001  
Revision: /